

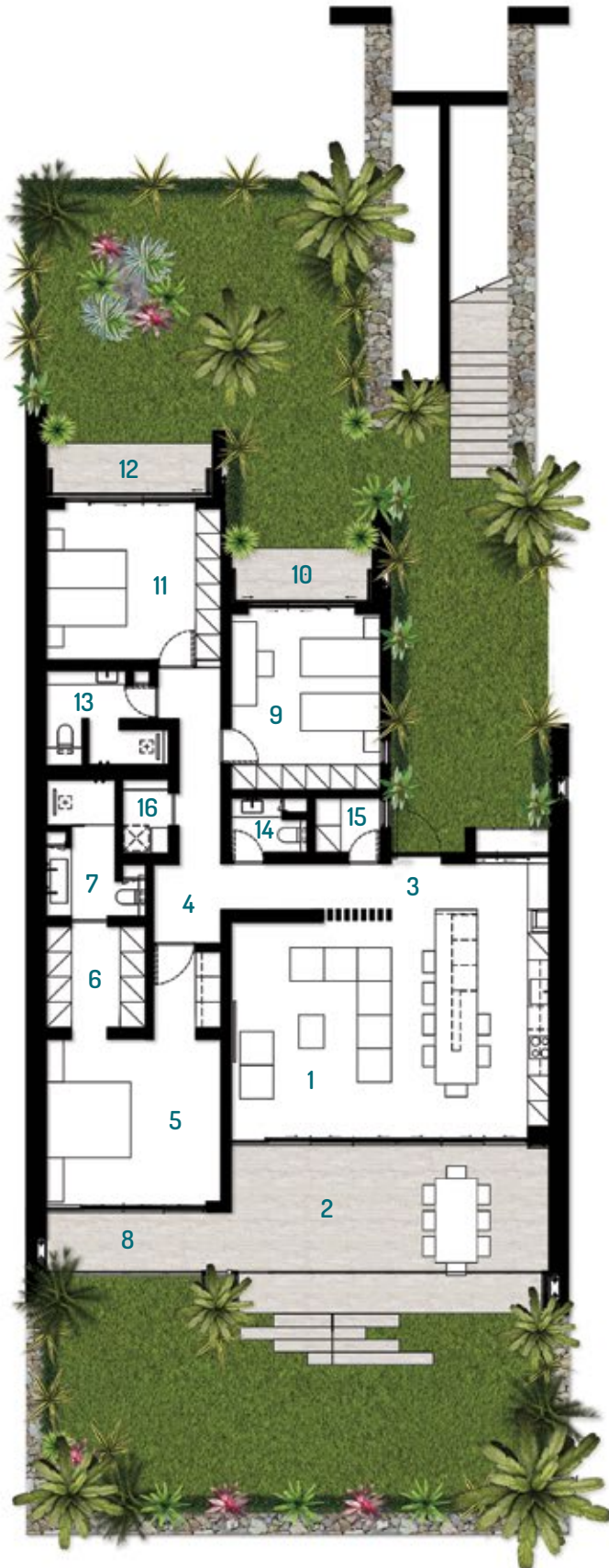

## LES VUES D'ANBALABA



Ground  
Level



		m <sup>2</sup>
01	LIVING AREA + OPEN KITCHEN	41.00
02	VERANDA	31.00
03	ENTRANCE	8.00
04	CIRCULATION	18.00
05	MASTER BEDROOM	20.00
06	DRESSING	6.00
07	MASTER BEDROOM	6.00
08	MASTER BEDROOM TERRACE	6.00
09	BEDROOM 1	16.00
10	BEDROOM 1 TERRACE	5.00
11	BEDROOM 2	16.00
12	BEDROOM 2 TERRACE	4.00
13	COMMON BATHROOM	5.00
14	GUEST TOILET	2.00
15	PANTRY	2.00
16	LAUNDRY	2.00

Gross building area: 188m<sup>2</sup>





# LES VUES D'ANBALABA

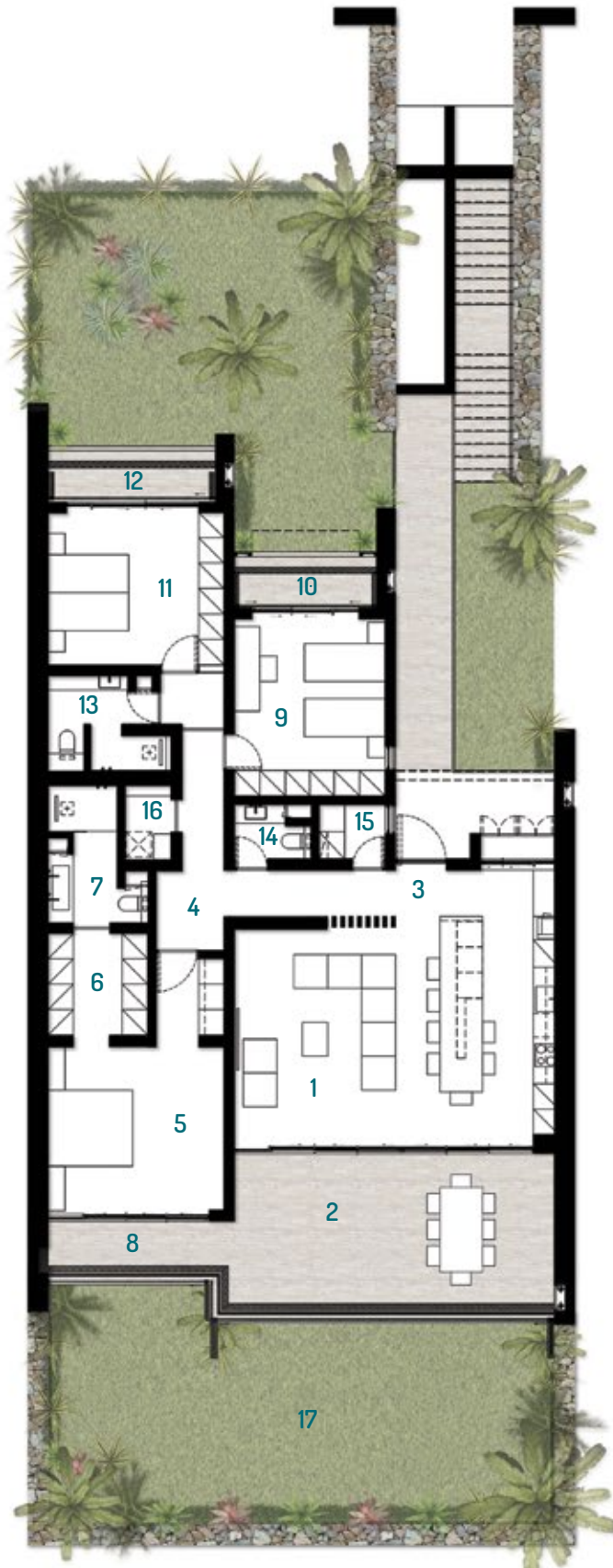

		m <sup>2</sup>
01	LIVING AREA + OPEN KITCHEN	41.00
02	VERANDA	31.00
03	ENTRANCE	8.00
04	CIRCULATION	18.00
05	MASTER BEDROOM	20.00
06	DRESSING	6.00
07	MASTER BEDROOM	6.00
08	MASTER BEDROOM TERRACE	6.00
09	BEDROOM 1	16.00
10	BEDROOM 1 TERRACE	5.00
11	BEDROOM 2	16.00
12	BEDROOM 2 TERRACE	4.00
13	COMMON BATHROOM	5.00
14	GUEST TOILET	2.00
15	PANTRY	2.00
16	LAUNDRY	2.00
17	GARDEN	68.00

Gross building area: 188m<sup>2</sup>

